

GoFarm Hawaii: Developing an Online Curriculum to Train Beginning Farmers Statewide

Charles Kinoshita and Kellie Taguchi

***College of Tropical Agriculture and
Human Resources***

University of Hawai'i at Mānoa

Food (in)Security in Hawai'i

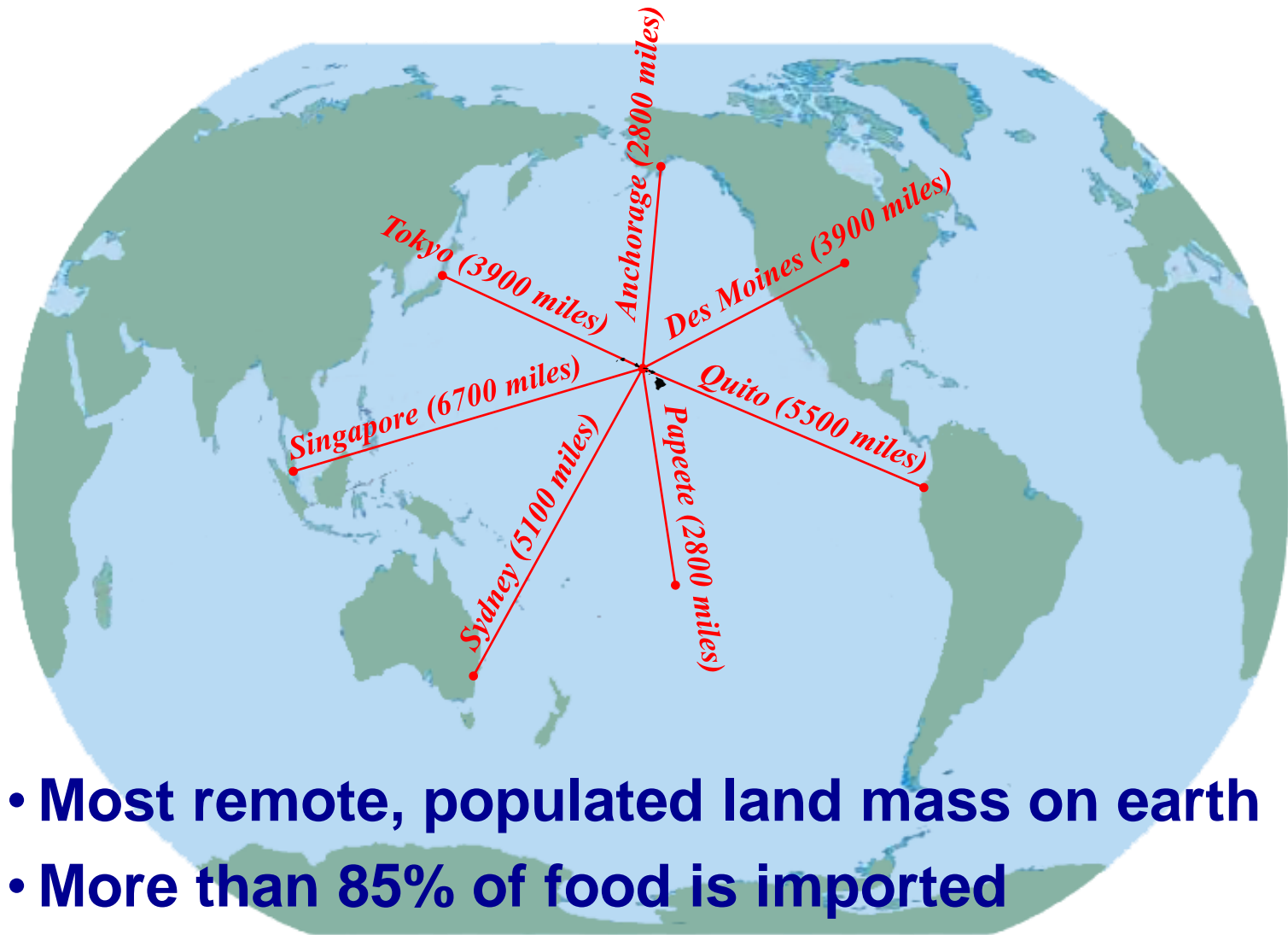

- Most remote, populated land mass on earth
- More than 85% of food is imported

The Graying of Hawaii's Farmers

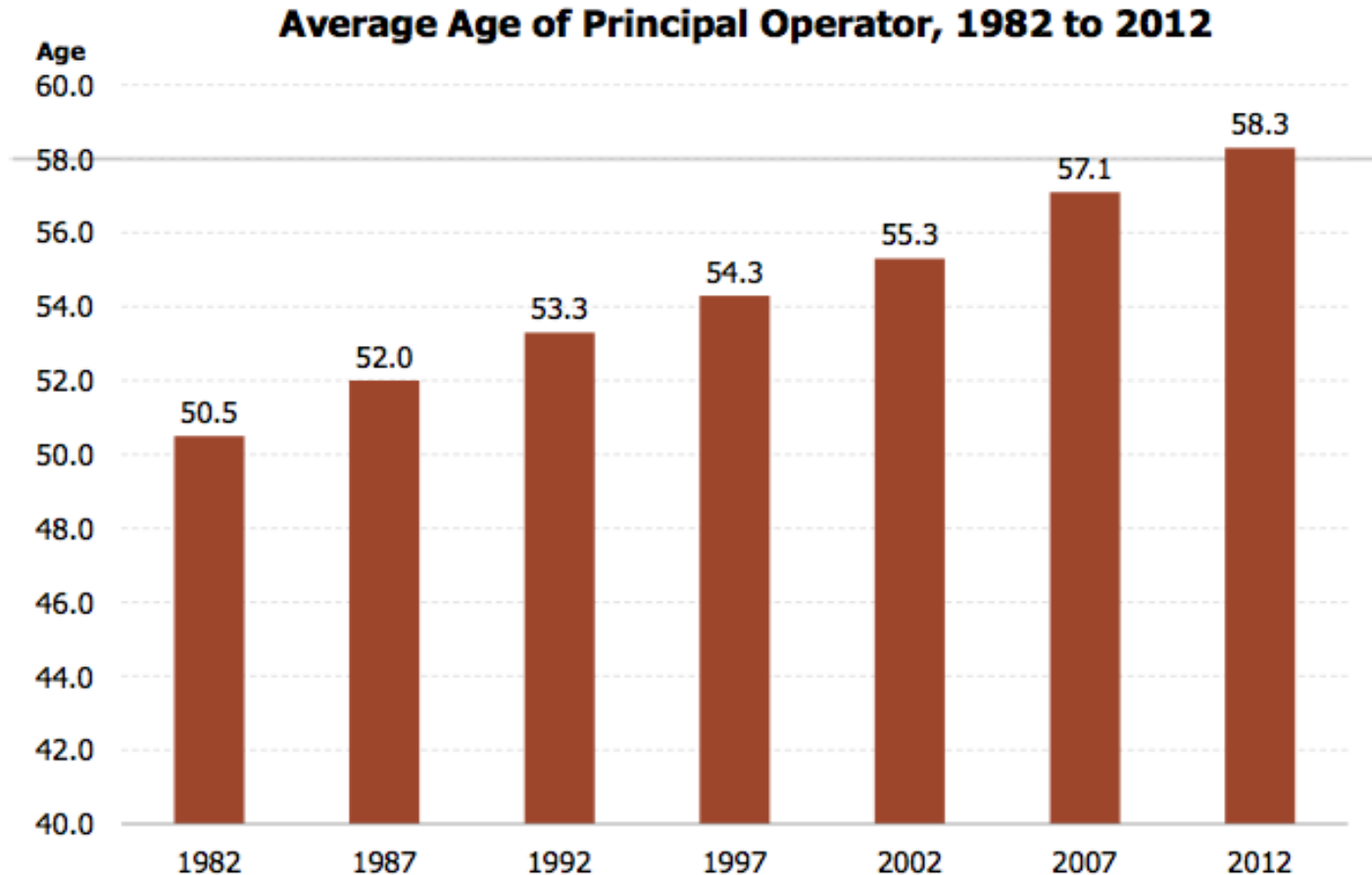

2012 CENSUS OF AGRICULTURE
YOUR VOICE. YOUR FUTURE. YOUR RESPONSIBILITY.

Source:
<http://sustainableagriculture.net/wp-content/uploads/2014/05/increase-age.png>

GoFarm Hawai'i

- **Hawaii's premier beginning farmer development program**
- **Established in 2012**
- **Available to all committed trainees**
- **Includes science-based curriculum and incorporates rigorous hands-on and business training**

GOFARM
HAWAI'I

The GoFarm Hawai'i Model

Ag-Producer

GoFarm Locations

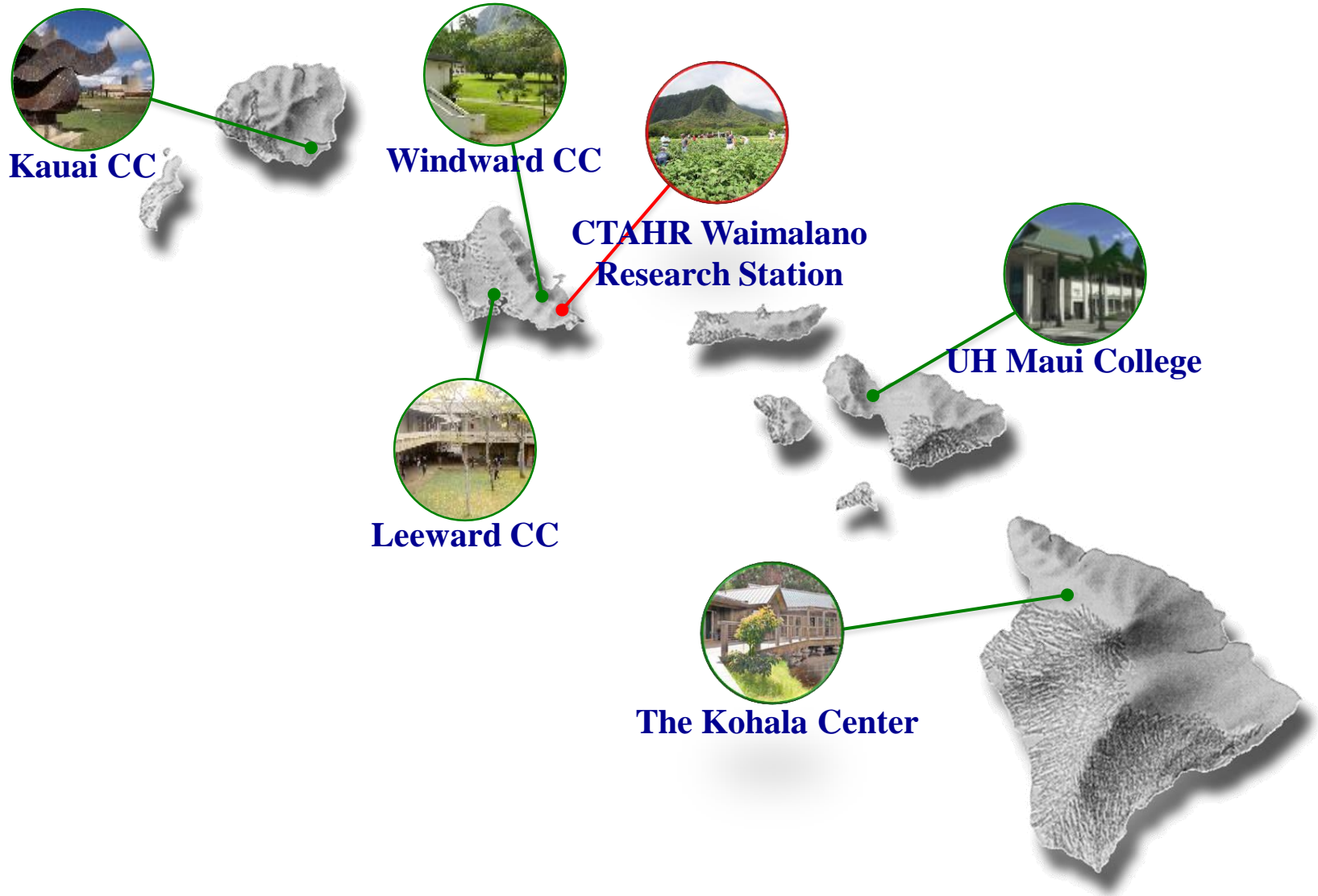

GoFarm's Online Curriculum

AgSchool-4 months

AgPro-6 months

Modules include

- **Field Preparation**
- **Maintenance & Management**
- **Post Harvest**
- **Business (AgPro)**
- **Advanced Topics (AgPro)**

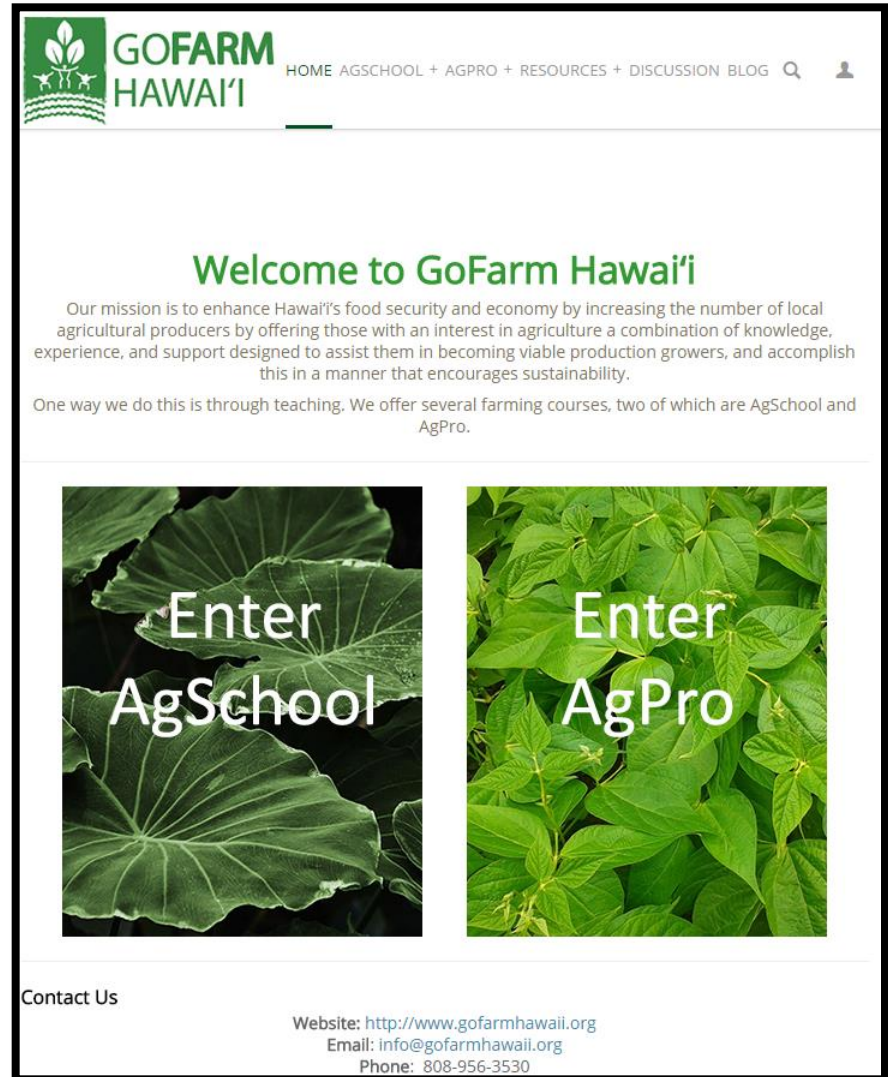

Online Modules – Benefits

- Complement face-to-face sessions
- Compatible with flipped-classroom
- Quizzes identify areas of weakness
- Ensures uniformity and builds community across GoFarm sites and cohorts
- Facilitates expansion to new GoFarm sites

Handouts
Hawai'i Crop Trials
Tractor & BCS Study Guide
Videos >

Hawai'i Crop Trials

Use the resources on this webpage to help you determine which crops would be best suited for your farm's particular composition. These crop trials are particularly helpful because they were all performed locally in Hawai'i.

Broccoli

- Using Clovers as Living Mulches To Boost Yields, Suppress Pests, and Augment Spiders in a Broccoli Agroecosystem

Cabbage

- Head Cabbage Variety Trial Poamoho Spring 2005
- Waimānalo Cabbage Variety Trial
- Cabbage Flavor
- Greenhouse Screening and Field Evaluation for Weed Tolerance in *Brassica Oleraceae* Genotypes

Online Modules – Features

- Video library of GoFarm coaches and experts – UH faculty and UH Extension Agents
- Discussion Board facilitates interaction by students and coaches
- Innovative educational materials
- Includes additional topics of interest for students
- *Future: Wiki-style content enhancement by participants*

Architecture of Modules

Field Preparation	▼
Agroecosystems in Hawaii	
Cover Crops	
Crop Planning	
Direct Seeding & Transplanting	
Hand Tools & Maintenance	
Intro to Soils	
Irrigation	
Plant Anatomy & Physiology	
Plant Taxonomy	
Small-Scale Machinery & Maintenance	
Soil and Crop Nutrition	
Maintenance & Management	>
Post-Harvest	>

General Overview

Soil health is the foundation of productive farming practices. The soil provides water, nutrients, oxygen, and provides a medium to hold their essential nutrients to plants. Important physical characteristics of soil include infiltration, roots to explore, and biota to thrive. Diverse and active biota cycle nutrients at rates to meet plant needs.

This module will consist of an introduction to soil components that result in healthy, high quality soil.

Student Learning Outcomes

Students will be able to..

- describe the process of soil development and formation
- demonstrate and describe qualities of soil texture and structure
- describe the effects of pH on soil and crop health
- propose ways to change pH to optimize crop production
- evaluate the pros and cons of till, no-till, and minimum till approaches

Weekly Quiz

All AgSchool quizzes are administered through Laulima. If you are unable to access Laulima, contact your instructor.

- [Sample Soils Quiz with answers](#)

Lecture Content

Please go over the following resources before class. These will help you understand the concepts covered in the lecture.

Readings

- Introduction and Chapter 2 from *Building Soils for Better Crops*
- Pages 97-102 from *Gardening at the Dragon's Gate* by Wendy Jones
- Fact Sheet 18: Record Keeping by New Entry Sustainable Farming System

Recommended Videos

- [Introduction to Soils by Jay Bost](#)
- [Understanding and Managing Soils for a Healthy and Productive Landscape by Dr. Jonathan Deenik](#)
- [Symphony of the Soils](#). [Click here to view the trailer on Youtube.](#)

Study Guide

- [Introduction to Soils](#)
- [Student Workbook](#)
- [Glossary](#)

Modules include:

• Brief Overview

• Learning Outcomes

• Recommended Reading

• Websites, Videos

• Self-check Quiz

• Study Guide

Example – Compost Diagnosis Flowchart

- Provides diagnostic pathway that students can follow
- Suggests possible causes and actions to remedy problems

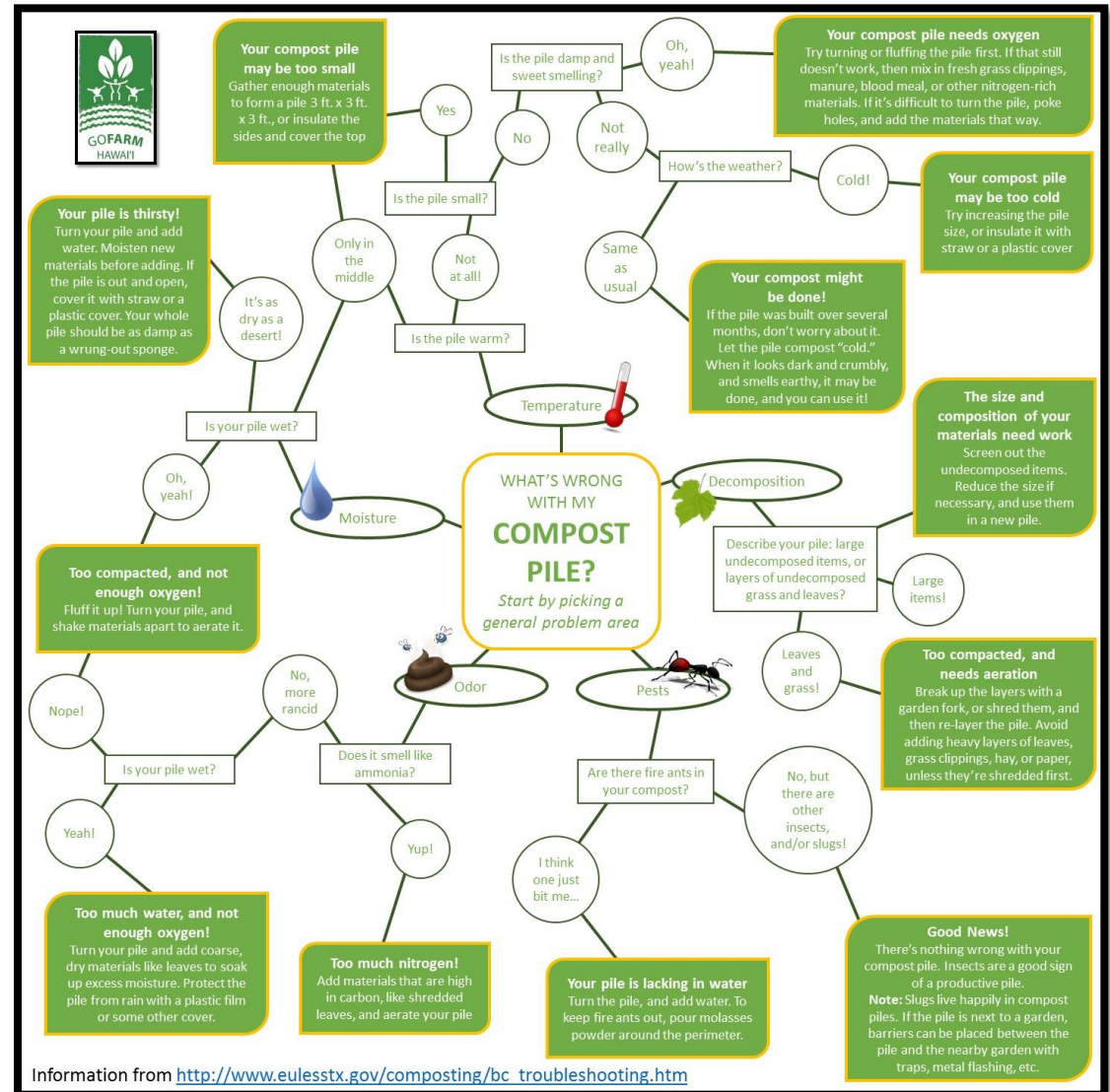

Information from http://www.eulesstx.gov/composting/bc_troubleshooting.htm

Example – IPM Activity

Learning is scaffold for students

- Review information
- Guided practice identifying plants
- Feedback
- Self Check

Mahalo!

Acknowledgements

Partial funding for this program was provided by

- **USDA-NIFA's ANNH Serving Institutions Education Grants Program**
- **Kamehameha Schools**
- **Ulupono Initiative**
- **US Department of Labor**
- **Hawaii Department of Agriculture**
- **Doc Buyers Fund at Hawaii Community Foundation**
- **UH Manoa, CTAHR**
- **UH, Windward Community College**
- **UH, Leeward Community College**
- **UH, Kauai Community College**
- **UH, Agribusiness Incubator Program**

