

AWARDS BANQUET



51st Annual Conference of the
North American Colleges and Teachers of Agriculture

Friday, June 17, 2005, 6:30 p.m.
Shisler Conference Center
The Ohio State University Agricultural Technical Institute

51st Annual NACTA Conference

(Cover to be provided by OSU-ATI)

51st Annual NACTA Conference Awards Banquet

Friday June 17, 2005 6:30 p.m.

Shisler Conference Center

The Ohio State University-ATI

Wooster, Ohio

Program

Welcome	Linda C Martin, NACTA President Oklahoma State University
Invocation	
Introduction of Officers & Guests	Linda C Martin

Awards Presentations

E.B. Knight Journal Award	Paul R. Fantz North Carolina State University
Jack Everly Journal Award	Paul R. Fantz
NACTA Teacher Fellow Awards	Robert J. Stephenson Fort Hays State University
NACTA Graduate Student Teaching Awards	Robert J. Stephenson
NACTA Regional Outstanding Teacher Awards	Robert J. Stephenson
NACTA John Deere Award	Robert J. Stephenson
NACTA Teaching Award of Excellence	Robert J. Stephenson
NACTA Distinguished Educator Award	Jim McKenna
2004 -2005 NACTA President's Remarks	Linda C Martin Oklahoma State University
Installation of 2005-2006 President	Linda C Martin
2005 -2006 Incoming President's Remarks	Keith Karnok University of Georgia

Dinner music provided for the NACTA Awards Banquet by the musical trio "Fare Thee Well"—Cheryl Anderson ~ harp; Louise Hamel ~ flute; and Mady Noble ~ recorder.

Table of Contents

E.B. Knight Journal Award	5
Kyle R Mankin	5
Kristina Boone	5
Marvin R Willyard.....	6
Jack Everly Journal Award	6
Brian L Steward	6
NACTA Journal Award Honorable Mention	6
NACTA Teacher Fellow Awards.....	7
Janet Cole	7
Stephen Damron.....	7
Timothy A Garrow.....	8
Donald Johnson.....	8
Madhu Khanna	9
Gary Kling.....	9
Laurie Kramer	10
Thomas Kuzmic.....	10
Timothy T Marshall	11
Nick Place.....	11
NACTA Graduate Student Teaching Awards	12
Kimberly Bellah.....	12
James Dunford	12
Jennifer Henke	13
Brian Jackson	13
Danna Kelemen	13
Denise Kubose	14
Fernando Miguez.....	14
Justin Moss.....	15
Travis Park	15
DeAnn Ricks Presley	16
Lesley Rakowitz.....	16
Robert Raley.....	17
NACTA Regional Outstanding Teacher Awards.....	17
Southern Regional Outstanding Teacher Award	17
Jeff Hattey.....	17
Central Regional Outstanding Teacher Award	18
Shelly Schmidt	18
NACTA Teaching Award of Excellence	19
Wayne Banwart	19
NACTA John Deere Award	19
Richard W Steffen.....	19
NACTA Distinguished Educator Award	20
Jimmy Cheek.....	20
Larry Erpelding	20
L H Newcomb	21
NACTA Teaching Award Of Excellence Award Recipients	22

NACTA Distinguished Educator Award Recipients.....	23
Teaching Award of Merit Certificate* 2005	24
Graduate Student Teaching Award of Merit Certificate* 2005.....	25
Past Presidents of NACTA	26
Postscript	27
NACTA Teacher Recognition Committee 2004-2005	27
Reviewers for the NACTA Journal Awards	28
Acknowledgements	28

E.B. Knight Journal Award

Article: *What agriculture students say motivates them to learn*

Authors: Kyle R. Mankin, Kristina M. Boone, Sandra Flores & Marvin R. Willyard

Kansas State University

Kyle R Mankin



Kyle R. Mankin is an Associate Professor in the Department of Biological and Agricultural Engineering at Kansas State University with teaching and research responsibilities. His Ph.D. is from The Ohio State University and both M.S. and B.S. are from Pennsylvania State University. He currently teaches the department's 1st-year orientation and introductory-design course as well as courses in water quality management, natural treatment systems, and watershed modeling. He has participated on five funded projects aimed at developing educational technologies and has published numerous articles on teaching. He has improved courses by integrating active and collaborative learning, implementing experimental modeling and applied projects, and increasing writing within the curricula. He has authored or co-authored more than 140 publications, including a recent textbook entitled *Dynamics of Biological Systems*. He was recognized as an

outstanding educator with the 2003 A.W. Farrell Young Educator award from the American Society of Agricultural Engineers. His research interests are in watershed water quality and ecosystem modeling, microbial pathogen degradation in natural systems and watersheds, and use of natural treatment systems (wetlands, grass filters, riparian buffers) to reduce water-quality impact of residential, crop and livestock systems. Many of his efforts have sought to make teaching and research complementary endeavors. His email address is: kmankin@ksu.edu.

Kristina Boone



Kristina M. Boone, Professor of Agricultural Communications, serves as the interim head of the Department of Communications at Kansas State University. She received her bachelor's degree Texas Tech University, while her master's and doctoral degrees are from The Ohio State University. In addition to leading a 65-member department, she teaches the department's capstone and science writing classes and advises 24 undergraduate students. Her research has focused on communications issues related to food behaviors, water quality, and institutional advancement. Recently, she has moved into the arena of risk communications related to biosecurity. She has received the Commerce Bank Teaching Award, the Dave Mugler Distinguished Ag Faculty Award, Association for Communications Excellence (ACE)

Award of Excellence for Academic Programs, and the ACE Award of Excellence for Research. She was named a NACTA Teaching Fellow in 1999. Her email address is kboone@ksu.edu.

Marvin R Willyard
Kansas State University



A proven manager with over 20 years experience in bakery product development, quality assurance and management. Positions held range from retail bakery owner to Vice President, Product Development and Quality Assurance to university instructor. Skills include management, the development of effective project teams, coordination and execution of projects, effective use of multiple resources to achieve the defined objectives; training and teaching; Instructor 1996 to Present; Kansas State University, Grain Science Department Instructor for 3 Courses with associated laboratory classes; Oversee Bakery Science curriculum; Manage recruiting program for Bakery Science & Management students; Faculty advisor for about 45 students; Faculty advisor for Bakery Science Club. PH. Orth Company; Director and Vice President of Product Development and Quality Assurance; 1985 – 1996. B. S. Bakery Science and Management, Kansas State University; Graduated Magna Cum Laude, 1970; M.S. Food Science, Grain Science Department, Kansas State University, 1978

Jack Everly Journal Award

Article: *Formative and summative assessment techniques for continuous agricultural technology classroom improvement*

Authors: B.L. Steward, S.K. Michelson & T.J. Brumm

Brian L Steward
Iowa State University



Brian L. Steward is Assistant Professor of Agricultural and Biosystems Engineering at Iowa State University. Dr. Steward teaches in the areas of fluid power engineering and technology and dynamic systems modeling and controls. He is actively involved in teaching and learning research on the assessment of student learning at the course level. His research areas include machine vision and image processing for agricultural sensing, precision agriculture, and agricultural vehicle modeling and controls. He is a member of ASEE and ASAE. He received his BS and MS in Electrical Engineering from South Dakota State University and his Ph.D. in Agricultural Engineering from the University of Illinois at Urbana-Champaign.

NACTA Journal Award Honorable Mention

Article: *Developing a student evaluation of advising survey instrument*

Author: Allen Zimmerman & Arnold Mokma, The Ohio State University, ATI, Wooster

NACTA Teacher Fellow Awards

Janet Cole

Oklahoma State University



Janet Cole received B.S. degrees in Horticulture and in Commercial Economics from South Dakota State University in 1981. She received her M.S. degree in Horticulture from Kansas State University in 1984 and her Ph.D. degree in Horticulture from Texas A&M University in 1988.

Dr. Cole joined the faculty in the Department of Horticulture and Landscape Architecture at Oklahoma State University in August of 1988. Since that time she has taught several classes including Plant Propagation, Nursery Production and Management, and Business and Practice of Arboriculture. She currently serves as the Director of an accredited Landscape Contracting Program. She is also an active academic and club advisor in her department.

Her professional accomplishments include receiving the Award for Excellence in Student Mentoring from the Oklahoma State University College of Agricultural Sciences and Natural Resources, Outstanding Undergraduate Educator Award from the American Society for Horticultural Science (ASHS), Regents Distinguished Teaching Award from Oklahoma State University, L.C. Chadwick Educator's Award from the American Nursery and Landscape Association, and the L.M. Ware Distinguished Teaching Award from the Southern Region ASHS.

Dr. Cole has been highly involved regionally and nationally in the American Society for Horticultural Science. She has served on numerous committees and recently completed a term as president of the Southern Region ASHS.

She is currently vice president-elect for the education division of the ASHS.

Stephen Damron

Oklahoma State University



W. Stephen (Steve) Damron was born and raised on a diversified farm in Martin, Tennessee. He received his B.S. from the University of Tennessee at Martin in Agricultural Science and Master's and Ph.D. degrees from the University of Tennessee at Knoxville in Ruminant Nutrition. He joined the Animal Science Department Oklahoma State University in 1988 after having taught at the University of Hawaii at Hilo and The University of Wisconsin at River Falls. Dr Damron's teaching career is characterized by the breadth of courses he has taught including seminars, nutrition, production, international dimension, companion animal, correspondence, and special problems courses. Dr. Damron advises a large number of students and is known for his care and concern for students. He has been the faculty advisor to ten separate student organizations and the academic advisor to over 1000 students at OSU alone. He coordinates the department's large scholarship program and leads study abroad courses. Dr. Damron's text, *Introduction to Animal Science: Global, Biological, Social, and Industry Perspectives*, is used extensively in the United States and abroad. His forthcoming text, *Agricultural Animals of the World*, is an examination of agricultural animal use around the world replete with nearly 600 photos, many by the author. Dr Damron has previously received twelve teaching and advising awards from The University of Hawaii, The National Academic Advising Association, Alpha Zeta, Gamma Sigma Delta, NACTA, and Oklahoma State University. Dr. Damron lives outside Stillwater, Oklahoma with his wife Rebecca and

children, Joshua and Aubryana. He spends his leisure time with his wife in the bleachers watching their children compete in school and sporting events, traveling, and with his champion Parson Russell Terriers.

Timothy A Garrow

University of Illinois



Timothy A. Garrow received his B.S. degree (1986) in Nutrition Science and his M.S. degree (1988) in Nutrition from the University of California at Davis. He then earned a Ph.D in Comparative Biochemistry (1992). He joined the Department of Food Science and Human Nutrition at the University of Illinois as an Assistant Professor in 1994.

Dr. Garrow teaches courses that cover the biochemical aspects of nutrition at the undergraduate and graduate levels. He is a former member of the College of Agricultural, Consumer and Environmental Sciences' (ACES) *Academy of Teaching Excellence*. He has been on the University of Illinois' *List of Teachers Ranked as Excellent* four times, and he has also received the University of Illinois' College of ACES *Faculty Award for Excellence in Teaching* (2001). He has been a member of the *National Association of Colleges & Teachers of Agriculture* since 2002.

Dr. Garrow's research program focuses on the regulation of folate and one carbon metabolism. His studies on betaine-homocysteine methyltransferase has gained him national and international recognition. His research has earned him a *FIRST Award* (1997) from the National Institutes of Health, the University of Illinois' *College of ACES Faculty Award for Excellence in Research* (2000), and the *Mead Johnson Award* (2000) from the American Society for Nutritional Sciences.

Donald Johnson

University of Arkansas



Don Johnson is a professor of agricultural and extension education at the University of Arkansas where he teaches undergraduate courses in agricultural technology management and graduate courses in agricultural education. In teaching, his emphasis is on helping students understand and apply principles of math and science to problems in agricultural technology. He regularly receives the highest possible student ratings on enthusiasm for teaching and learning, use of examples and illustrations, being well-prepared, and for challenging and motivating students.

Don believes that students learn by being actively engaged with the subject matter. To accomplish this active engagement, he regularly punctuates lectures with in-class experiments, demonstrations, and individual and group activities. He has developed dozens of classroom-scale physical models, such as an electric screwdriver dynamometer and a fully-instrumented evaporative cooling system, to engage students with key concepts and principles.

Johnson has received his college's two highest teaching awards and is a member of the University of Arkansas Teaching Academy. He has also received teaching awards from USDA and the American Association for Agricultural Education.

Don earned the B.S. in agriculture and the M.A. Ed. in agricultural education from Western Kentucky University. He received the Ph.D. in agricultural education with a double minor in agricultural mechanization from the University of Missouri, where he served as an instructor in the Department of Agricultural Engineering. Don and his wife Leslie are the parents of two sons, Reid and Russell.

Madhu Khanna

University of Illinois



Madhu Khanna is an associate professor in the Department of Agricultural and Consumer Economics at the University of Illinois at Urbana-Champaign. She received her Ph.D. from the University of California at Berkeley. She is an associate editor for the *Journal of Soil and Water Conservation* and serves on the editorial councils for *Journal of Agricultural and Resource Economics* and *Review of Agricultural Economics*.

She teaches undergraduate and graduate courses in international trade and environmental economics. She has been included on the Incomplete List of Teachers Rated as Excellent by her Students many times. She has received several teaching and research awards from the University of Illinois and was supervisor of an Outstanding Thesis Award in 2002 by the American Association of Agricultural Economics. She is a member of the Academy of Teaching Excellence, College of Agricultural, Consumer and Environmental Sciences, University of Illinois at Urbana-Champaign. She was selected as a University of Illinois Scholar for 2004-07. She has served on panels for selection of USEPA STAR graduate fellowship recipients and as a member of the USDA academic program review team.

Dr. Khanna's research focuses on environmental policy analysis and adoption of environmentally friendly technologies. She examines the effectiveness of voluntary initiatives by corporations and information disclosure for reducing toxic releases, analyzes alternative market based instruments for abatement of carbon emissions by increasing energy efficiency, and studies the design of green payment policies for preventing nonpoint pollution.

Gary Kling

University of Illinois



Professor Gary J. Kling has demonstrated a high level of commitment and excellence in teaching students. His primary teaching responsibilities are for a two-semester sequence of woody landscape plant materials courses for horticulture and landscape architecture majors. Dr. Kling's dedication to his students is exhibited in his teaching in and out of the classroom, his key role in advising, through his service roles and leadership in the revision of curricula, and as advisor to the student horticulture club for many years. He is also known for his service to the Department of Natural Resources and Environmental Sciences, and the College of Agricultural, Consumer and Environmental Sciences in a wide variety of support roles. Dr. Kling has served as teaching coordinator in two departments and for more than ten years.

Dr. Kling strives to provide a host of high quality learning experiences for his students through presentation of highly-organized course lectures and labs, well-prepared teaching assistants, numerous course handouts and an encyclopedic website. His influence extends far beyond the borders of campus and the state through his more than one-thousand graduates and through preparation of highly skilled teaching assistants who continue on to teach throughout the state and around the country. An integration of his research in plant material evaluation, student learning styles and horticultural crop production allows him to stay current and effective in his teaching. Dr. Kling received his B.S. and M.S. degrees in horticulture from the University of Wisconsin and his Ph.D. from the University of Illinois.

Laurie Kramer

University of Illinois



Dr. Kramer is Professor of Applied Family Studies in the Department of Human and Community Development at the University of Illinois. She received a Ph.D. in Clinical Psychology from the University of Illinois and completed her residency at the Institute of Psychiatry at Northwestern University Medical School and the Family Institute of Chicago. Dr. Kramer is a licensed clinical psychologist and certified family life educator.

Teaching, research and public engagement are intertwined in Dr. Kramer's work with students. Her courses in family conflict management, family interaction, and practicum in HDFS guide students through a process in which they learn to use research and theory to meet the needs of real families while preparing for new roles as professionals. Her students have helped dozens of community service agencies to achieve goals they do not have the time, resources, or expertise to pursue on their own.

Dr. Kramer is recognized as an expert on family resiliency, with special emphasis on children's sibling relationships. Dr. Kramer directs The Pampered Chef Family Resiliency Program and the Illinois Rural Families Program. She is Co-Chair of the UIUC Cross-Campus Initiative for Promoting Family Resiliency which aims to enhance the well-being of children and families through interdisciplinary research, education, and public engagement.

She has received her college's Young Faculty Award for Excellence in Teaching and the John Clyde and Henrietta Downey Spittler Teaching Award. In 2004, Dr. Kramer received the USDA Food and Agriculture Sciences Excellence in College and University Teaching Award for the North Central Region.

Thomas Kuzmic

Oklahoma State University



Thomas Kuzmic has served in varying capacities in the College of Agricultural Sciences and Natural Resources at Oklahoma State University since 1980. He is a professor in the Department of Forestry with a 100 percent teaching assignment, and he chairs the undergraduate forestry instructional program, which includes serving as advisement coordinator, managing curricular matters, and overseeing the broad functions and coordination of the scholarships, cooperative education, retention and career placement programs for his department. In addition, he directs the annual roving summer camp instructional program for forestry students, and he organizes and leads an annual study-trip to Honduras, Central America, for students enrolled in his international forestry and natural resources course. At Oklahoma State, he has received numerous honors, including the university's Regents Distinguished Teaching Award, the college's Exemplary Faculty Award, and the Outstanding Faculty award in his department. Kuzmic was presented the Carl Alwin Schenck Memorial Award for outstanding forestry education in 2004, the highest recognition bestowed upon a teacher in the forestry profession by the Society of American Foresters.

Previously, Kuzmic served as an instructor in natural sciences and coordinator of the reclamation technology program at Southeast Community College, in Cumberland, Kentucky. He received his Bachelor and Masters degrees in forestry from Virginia Polytechnic Institute & State University in 1974 and 1977, respectively; and earned a Doctorate in Environmental Science from Oklahoma State University in 1993. Kuzmic is a native of Euclid,

Ohio, but has made Oklahoma his home, where he enjoys raising horses with his wife, Roseanne, and daughter, Sarah, on the family

Timothy T Marshall

University of Florida



Dr. Tim Marshall is the product of south Georgia farming culture, and his family has been farming there for about 200 years. Tim says: "Agriculture is not a job, but a way of life. It is not what I do, it is who I am... honesty, work ethic, servant, team player, responsible for own actions..., and I am grateful for this gift."

Tim participated in 4-H and FFA, and notes that without these organizations he would still be working on the farm. Tim attended Abraham Baldwin Agricultural College in Tifton, GA from 1975 to 1977 and says for the first time, he enjoyed learning. Tim transferred to the University of Georgia, Department of Animal and Dairy Science, and graduated in 1979. Tim was on the 1978 Livestock Judging Team, and this was the one experience that drastically changed his career. He was recruited by the University of Florida to Coach their team while attending their graduate program, and it was here that Tim says he learned to love teaching, finding joy and satisfaction in the success of others.

Tim worked for three years as a Livestock Extension Agent, and indicated that serving youth and adults through teaching and leadership was a very rewarding experience. After he finished his Ph.D. in Beef Cattle Genetic Management in 1986, Dr. Marshall joined the Animal Sciences at UF as an Assistant Professor. Dr. Marshall served the department as Undergraduate Coordinator for 13 years, and he advanced through the system to Professor of Beef Cattle Management.

Nick Place

University of Florida



Dr. Nick T. Place has been on faculty in the Department of Agricultural Education and Communication since August 1999. He is a native of Pennsylvania, having grown up on a dairy farm in northeast PA. Prior to coming to the University of Florida, Nick was an Extension Agent for over 11 years in Susquehanna County, Pennsylvania. His Extension Agent work included conducting educational programs in dairy, livestock, 4-H and community development. During this time, he also served as the County Extension Director for seven years and as an Assistant Regional Extension Director for two years. Additionally, he was selected by USDA to work in Poland as part of the Polish-American Extension Project for six months on extension education methods and dairy/livestock technologies. Dr. Place obtained his Ph.D. in Agricultural and Extension Education (with an international emphasis) at Penn State University. He also holds BS and MS degrees in Dairy and Animal Sciences.

At the University of Florida, Nick teaches graduate and undergraduate courses on International Extension, Extension Administration and Supervision, Adult Education and Nonformal Educational Methods, and he currently serves as the departmental graduate coordinator. To date, he has worked with over 53 graduate students at UF as a chair or member of doctoral and masters committees. Internationally, Nick has worked personally or with students representing over 15 countries. Additionally, at UF he oversees UF/IFAS Extension professional development, namely in the area of new faculty orientation and training and nonformal teaching.

NACTA Graduate Student Teaching Awards

Kimberly Bellah

University of Florida



Kimberly Bellah is a doctoral candidate in agricultural education and communication at the University of Florida. Bellah's emphasis is teaching and learning.

Before moving to Florida, Bellah and her husband, Don, and their children lived in San Luis Obispo, California. Bellah earned Bachelor and Master of Science degrees in agricultural education from California Polytechnic State University. Following graduation, Bellah taught agriculture at Morro Bay High School.

Following a successful secondary teaching career, Bellah returned to Cal Poly as a lecturer in agricultural education and communication. She taught teacher education courses and served the California Department of Education as professional development coordinator for California's agricultural teachers. Bellah served in this capacity for seven years until leaving to pursue doctoral studies.

While at the University of Florida, Bellah is a Newbern Fellow and serves as a teaching and research assistant. In addition to duties as a graduate teaching assistant in preservice teaching methods courses, Bellah continues to serve inservice teachers through the Space Agriculture in the Classroom project. In partnership with NASA and USDA, Bellah is charged with writing middle school curriculum and delivering inservice workshops to middle school science teachers across the country to further the Space Agriculture in the Classroom mission of helping students understand the importance of agriculture via the context of space exploration.

As a result of her efforts, Bellah was offered an assistant professor position in Agricultural Services and Development at Tarleton State University in Stephenville, Texas. Bellah and her family will relocate to Texas this summer.

James Dunford

University of Florida



Jim Dunford was born in Libertyville, Illinois in 1969. He and his family moved to a small town named Twin Lakes in southeastern Wisconsin one year later and it was there he grew up through high school. Most of his days in grade school were spent collecting insects with his bug mentor Walter or accidentally breaking windows with various baseballs, footballs, and golf balls. His high school years were primarily spent playing four sports and lettering nine times. Jim received his bachelor's degree from the University of Wisconsin-Milwaukee in biology, and it was there that his childhood love for insects had returned after completing an introductory entomology course. He moved on to do his master's degree at the University of Wisconsin-Madison, where he worked on the taxonomy and systematics of darkling beetles. It was also during this time he was employed with The Nature Conservancy and U.S. Fish and Wildlife on various conservation projects. He moved on to get a curator position at the Milwaukee Public Museum but decided to go back to academia and seek a Ph.D. He received a teaching assistantship at the University of Florida and quickly learned that teaching would become a major part of his academic plan as a doctoral student. He has taught graduate level courses such as Immature Insects, as well as graduate and undergraduate level courses entitled Insect Classification and Principles of Entomology. His current research includes the molecular evolution and conservation of butterflies

Jennifer Henke

University of Georgia



Jennifer Henke is currently a Masters student in the Department of Entomology at the University of Georgia. Always interested in science, it was an excellent pair of teachers at the University of Alabama who helped her determine that ecology and entomology were the correct path for her. She now studies wetland invertebrate communities and uses this knowledge in her classes to help her students understand the complexity and diversity of life. Whether someone is young or old, she can often be found explaining why insects are important to humans and why "we can't just kill them all."

Jennifer is looking forward to starting her doctoral program this fall at a school that as of this writing has yet to be determined. Upon finishing her Ph.D. she anticipates looking for a job as a faculty member of a research university so she can continue her work in wetlands while having the opportunity to teach others about the pleasures of science.

Brian Jackson

Auburn University



Brian Eugene Jackson grew up in Lumberton, North Carolina and graduated from Lumberton Senior High School in 1998. Following graduation, he attended North Carolina State University and majored in Horticultural Science. As an undergraduate, Brian actively participated in many clubs, organizations, and other extracurricular activities. Prior to graduation, his interest in teaching and research began when he conducted an undergraduate research study in the Department of Botany, and volunteered as a TA for an introductory horticulture class. In addition to his B.S. degree in Horticultural Science, Brian also received minors in Botany and Environmental Science. After graduating in December 2002, Brian was employed for one semester by the Horticulture Department at N.C. State to work as a research assistant and also assist in teaching an undergraduate plant identification course. In May 2003, Brian began his Master of Science degree at Auburn University and was soon awarded a full Teaching Assistantship. Over the next two years, Brian served as an assistant in six different undergraduate courses with primary responsibilities pertaining to laboratory instruction. Upon graduation in May 2005, Brian has been accepted to begin his Ph.D. studies in horticulture at Virginia Tech in Blacksburg, VA. Future career goals are centered around a teaching and research appointment at a four year college or university.

Danna Kelemen

Oklahoma State University



Danna Kelemen is a native Texan who spent her formative years in Alaska. She grew up participating in 4-H and FFA, showing horses and sheep. She attended college at Texas Tech Uni-

versity where she received her bachelor's of science degree in agricultural communications in 1994 and her master's of science degree in agricultural education in 1995. Upon graduation she worked for the State of Texas as a communications specialist for two and one half years and then for the Vocational Agricultural Teachers Association of Texas and Texas FFA for five years as the communications director. She later served as an independent communications consultant as well as a grant writer.

In the fall of 2003, Danna began the Ph.D. program in agricultural education with a focus in agricultural communications at Oklahoma State University. She has taught three semesters of the writing service course, Communicating Agriculture to the Public, for the College of Agricultural Sciences and Natural Resources with a total enrollment of over 100 students. She has also served as a teaching assistant for the digital photography and campaign planning for agriculture and natural resources courses within the college. Outside of her teaching responsibilities, she serves as the scholarship adviser for a social sorority on campus.

Danna has a 2 ½ -year-old daughter

I was raised in Southern California where I obtained my B.S. in Psychology with a minor in Biology. In 1997, I went to graduate school to obtain a Master's degree in clinical psychology and marriage family therapy. Upon completion of my degrees, I worked as an elementary school counselor as well as counseled families at the Southern California Alcohol and Drug Program. In 2001, my husband and I moved to the University of Illinois where I enrolled as a doctoral student in the department of Human and Community Development. I am presently working on my Ph.D. and plan to graduate in May 2006.

My doctoral research is focused on emotion regulation abilities in children. More specifically, I have focused on teaching children ages 4-9, through an intervention program, to regulate emotions in the context of sibling relationships. Teaching young children to control and regulate their emotions before they escalate, will contribute to the literature as well as to family harmony. We also teach siblings to manage conflicts and to problem solve and come up with solutions to issues they may be having.

I enjoy teaching and working with students of all ages. I have worked as a teaching assistant every semester I attended the University of Illinois and have been fortunate to be able to teach my own course this semester. I am a member of the Society for Research in Child Development, American Psychological Association, and the National Council on Family Relations, where I have presented my research.

Denise Kubose

University of Illinois



Fernando Miguez

University of Illinois

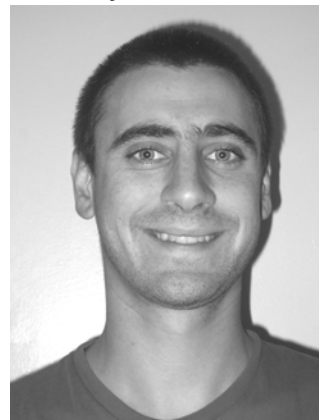

Fernando was born in Buenos Aires, Argentina and graduated from the Universidad de Buenos Aires with a degree in agricultural engineering.

In 2001 Fernando came to the University of Illinois and obtained his Master's degree from the Department of Crop Sciences in 2004. He is interested in the use alternative cropping systems for more sustainable agriculture and rational use of natural resources. He is currently pursuing a Ph D. working with *Miscanthus x giganteus*, a biomass crop which may prove useful in producing renewable energy. In addition to concentrating on his research, Fernando has worked as a teaching assistant for two courses in applied statistical methods. In February 2005 he was recognized with the Louis V. Logeman Graduate Teaching award. He is actively working to advance his knowledge in the field of statistics by taking courses and pursuing a second master's with the Department of Statistics at the University of Illinois. He plans to continue applying statistical methods to biological problems and teaching statistics in the future. Fernando believes that teaching is not only a great opportunity to help others learn but also a permanent challenge to advance his personal knowledge.

Justin Moss

Oklahoma State University



Justin Moss is a native Oklahoman and received a BS degree in Horticulture with emphasis in turfgrass management in 2000. He graduated with a MS degree in Horticulture in 2002 and will graduate with a PhD in Crop Science from Oklahoma State University in 2005. Justin loves to teach and loves working with students. Justin plans to attain an assistant professorship with teaching and research responsibilities in horticulture or crop science after graduation.

Travis Park

University of Florida



Travis Park earned his bachelor's degree in agricultural education from Purdue University in 1996. While at Purdue, Travis was an active member of FarmHouse International Fraternity, vice-president of Mortar Board, and an agriculture ambassador. Upon graduation Travis received the G.A. Ross Award recognizing the outstanding male senior for the university.

After graduation, Travis began teaching secondary agriscience and business at Tri-County High School in Wolcott, Indiana. While at Tri-County, Travis helped the agriculture program grow from 75 students to 165 and add a second teacher, build a greenhouse, and remodel the entire facility. The Tri-County FFA was recognized as the top FFA chapter in Indiana. Several students served as state FFA officers.

Travis earned his master's degree in agricultural education from Purdue University in 2002. He completed the degree while teaching at Tri-County, using the educational experiences in his graduate program to enhance the learning of his high school students. In 2002, Travis and his wife Lacy made the decision to pursue a doctoral degree in agricultural education and leadership at the University of Florida.

While completing a doctoral degree, Travis has taught several courses, including *AEE 3030: Effective Oral Communication*, which draws 250 students each semester from across campus. Additionally, Travis has taught departmental courses and mentored student teachers in their field experiences. Beginning in June, Travis will take a faculty position at Cornell University in the Department of Education, teaching

agricultural education. He is excited about continuing to make a difference and promote agricultural education in New York.

DeAnn Ricks Presley

Kansas State University



DeAnn Ricks Presley is originally from a small farm near Lake City, Iowa. She attended Iowa State University and graduated with a B.S. in Agronomy in 1999. She received an M.S. in Agronomy in 2002 at Kansas State University, and is continuing her graduate work there on a dissertation project under the direction of her major professor, Dr. Mickey Ransom. Her research interests are in soil genesis, geography, classification, and mapping, as well as geomorphology, geographic information systems, and remote sensing. DeAnn is very involved in teaching undergraduate courses in the Department of Agronomy and serves as the assistant coach for the K-State Soil Judging Team. She is also very active in student government, serving as the Graduate Student Council President in 2003-2004 and as a Graduate Student Senator in the Student Governing Association for 2004-2005. DeAnn is a member of NACTA, the Soil Science Society of America, the Soil and Water Conservation Society, the Kansas Association of Professional Soil Classifiers, and Gamma Sigma Delta.

Lesley Rakowitz

Sam Houston State University



Growing up on a farm/ranch just outside of San Antonio, TX, I always knew my future would lie in agriculture. After graduation, I began my college career in the Animal Science Department at Texas A&M University. I quickly became involved in the department and was honored to be a member of the 2001 National Champion Intercollegiate Meat Judging Team and the 2002 National Champion American Meat Science Association Quiz Bowl Team. My work and experience in meat science led me to coaching a local 4-H meat judging team that placed 6th at nationals.

Following my graduation with a Bachelor of Science in August of 2003, I immediately decided to pursue my Master of Science degree at Sam Houston State University. Currently, I serve as graduate assistant and lecturer for the Department of Agricultural Sciences. Additionally, I was given the opportunity to serve as advisor and coordinator to the Ag Ambassador recruiting program. After my first semester as a graduate assistant and countless opportunities to work with student organizations, I soon realized my passion for teaching and working with students.

Upon completion of my Masters degree in August of 2005, I plan to continue my education through a doctoral program in Agricultural Development and Leadership at Texas A&M University. My ultimate goal is to continue to make a difference in the lives of students by continuing my career in academia.

Robert Raley

Pennsylvania State University



Robert Raley is currently a graduate student at The Pennsylvania State University working toward a master's degree in agronomy, and also serves as a research technologist. While in this position Robert was also Interim Technical Advisor of the Two Year Golf Course Turfgrass Management Certificate Program at Penn State from August 2004- January 2005. His interest is in golf course turfgrass management, and his research is in turfgrass nutrition.

Robert has a B.S. from Frostburg State University in Geography with a concentration in Cartography, and completed the Two Year Golf Course Turfgrass Management Certificate Program at Penn State. He has extensive experience working on golf courses which include; Cumberland Country Club in Cumberland, MD, Laurel Valley Golf Club in Ligonier, PA, and most recently as the assistant superintendent at Hobbit's Glen Golf Club in Columbia, MD. Robert returned to school after his time in the industry to become a teacher.

Some of Robert's accomplishments include; Penn State Turf Club Advisor, 2004-present, 2004 Mid Atlantic USGA Green Section Intern, 2002 GCSAA Championship Tournament Training Program Essay Winner, 2001 GCSAA Turfbowl Championship team member, and The Myles Adderly Technical Writing Award.

Robert is married and has three children and currently resides in State College, PA.

NACTA Regional Outstanding Teacher Awards

Southern Regional Outstanding Teacher Award

Jeff Hattey

Oklahoma State University



Jeff was raised on a beef farm in Missouri and was interested in the living organisms found in ponds, creeks and fields surrounding him. His family moved to New Mexico where he completed high school and developed an interest in wildlife and plants that ultimately led him to the study of agronomy. His first exposure to soil science (he had plenty of experience with dirt) was at Central Missouri State University where he received a BS in Agronomy (1985). He completed an MS (1988) and a PhD (1993) both in Agronomy with an emphasis in soil chemistry/fertility at the University of Arkansas. He volunteered to assist two undergraduate courses at Arkansas, which sparked his interest in instruction. Upon completion of his degrees, he moved to Auburn University to conduct research in animal waste management and assisted teaching two courses. In 1994, he accepted a position in the Department of Plant and Soil Sciences at Oklahoma State University where he is currently a Professor. His primary responsibilities include; teaching Fundamentals of Soil Science, Soil Conservation, Wetlands, Forest and Range Soils and Animal Waste Management; as well as researching animal waste management. He advises over 50 undergraduate students, has

chaired graduate committees for eight MS and two PhD students. He is currently faculty advisor for the Soil and Water Conservation Club. He is committed to student learning and improving instruction. When he is not working he spends his time with his wife Susan, keeping up with the activities their four children.

Central Regional Outstanding Teacher Award

Shelly Schmidt
University of Illinois



Shelly Schmidt received her B.S. in Chemistry from the University of Illinois at Urbana-Champaign in 1981. She worked as a Chemist at General Foods, Kankakee, IL, during which she also obtained her M.S. in Food Science. She returned to the University of Illinois and obtained her Ph.D. in Food Science in 1986. Since 1986, she has been a faculty member at the University of Illinois in the Departments of Food Science and Human Nutrition and Agricultural Engineering. She became an Associate Professor in 1991 and a full Professor in 1995. Her research expertise focuses on the elucidation of the relationship between water and solid mobility and the physical, chemical, and biological stability and the quality characteristics of food systems. Her teaching interests include writing for learning techniques, effective large enrollment course strategies, and the use of visual explanations to enhance student's learning. Dr. Schmidt has received numerous research and teaching awards, including the 2002 USDA-NASULGC

National Excellence in College and University Teaching in the Food and Agricultural Science Award. She is a University Scholar and a Distinguished Teacher/Scholar, a Fellow of the Institute of Food Technologists, a member of the Food Chemical Codex of the National Academy of Sciences, and a professional member of the Institute of Food Technologists and the American Chemical Society.

Dr. Schmidt's husband, Art, is a Research Assistant Professor in Civil Engineering. She has two children, Robbie and Annie. An Australian Shepard dog named Shadow completes the family.



NACTA Teaching Award of Excellence

Wayne Banwart

University of Illinois



Wayne L. Banwart is professor of environmental soil science and Assistant Dean for academic programs at the University of Illinois in Urbana-Champaign. In over 29 years of service he has taught courses in introductory soils, soil fertility, research lab methods both on campus and through an extramural teaching program. He is a recognized research scientist in the environmental soils science area including sorption of organic compounds by soils, acid rain and reclamation of chemically contaminated lands. Dr. Banwart was Associate Head and director of graduate programs for the department of Agronomy for five years. In his current role as Assistant Dean he teaches a course to incoming freshman in the College of Agricultural, Consumer and Environmental Sciences entitled "Contemporary Issues in ACES". This course typically enrolls between 550 and 600 students each fall. He developed and directs the honors program for the college which includes a monthly electronic newsletter, annual retreat and undergraduate research opportunities for all participants. He serves on the campus general education board and the campus conduct governance board. Dr. Banwart serves as the courses and curricula liaison for departments in the college. He has served on the executive committee for NACTA for 19 years and currently serves as historian. Dr. Banwart has been recognized as a Fellow of NACTA and a recipient of the NACTA Regional Outstanding Teacher

award. He has also been elected Fellow of the American Society of Agronomy and the Soil Science Society of America.

NACTA John Deere Award

Richard W Steffen

Southern Illinois University, Carbondale



Dr. Richard W. Steffen was raised on a small grain and hog farm in Central Illinois. He attended school in El Paso, Illinois, graduating high school in 1974. He then attended Illinois Central College, studying in the Agricultural Mechanics Technology program. He spend the next eight years working first as an over the road truck driver, and then as a service technician for a farm equipment dealership in North-Central Illinois. He returned to school in 1984, attending Illinois State University, where he earned a Bachelor of Science in Agricultural Education in 1986. He spent the next three years teaching in the Agriculture program at Dickinson State University, in Dickinson, North Dakota. In 1989 he enrolled at Iowa State University, where he served as an adjunct faculty member in the Agriculture Engineering Department while working on his graduate degrees. He earned his MS and PhD degrees in Agriculture Education in 1990 and 1993 respectively. From 1992 to 1994 he had the opportunity to teach at Illinois State University, before moving to Southern Illinois Uni-

versity Carbondale in 1994 where he began his current duties. He has taught in the Agricultural Systems area, teaching undergraduate and graduate classes in the Agricultural Systems and Agricultural Education. He currently holds the rank of Associate Professor. Dr. Steffen is married to wife of 26 years, Connie, and has three children, Joshua, Jeremiah (JD) and Steven. He also has two grandchildren, Alissa and Andrew.

NACTA Distinguished Educator Award

Jimmy Cheek
University of Florida



Since January, 2005, Jimmy Cheek has served as the University of Florida's Senior Vice President for Agriculture and Natural Resources. In this role, Cheek administers the Institute of Food and Agricultural Sciences (IFAS) which includes the College of Agricultural and Life Sciences, the School of Natural Resources and the Environment, the School of Forest Resources and Conservation, the Agricultural Experiment Station, the Cooperative Extension Service, elements of the College of Veterinary Medicine, seventeen academic departments and thirteen research and education centers statewide.

Dr. Cheek came to the University of Florida in 1975 as an Assistant Professor of Agricultural Education and Communication. Prior to his role of Senior Vice President, Cheek served for six years (1999-2004) as Dean of the College of Agricultural and Life Sciences (CALs) and

from 1992-99 he served as Assistant Dean. He has received numerous awards including: Teacher of the Year for CALs, Alpha Zeta Professor of the Year, and was the first recipient of the University of Florida Faculty Superior Accomplishment Award. He is a Fellow of the National Association of Colleges and Teachers of Agriculture, and was awarded the Ensminger-Interstate Distinguished Teaching Award.

Dr. Cheek earned his B.S. degree with high honors and his Ph.D. from Texas A&M University. He received his Master's degree from Lamar University. A native of Texas, he is married to Ileen and they have two adult children.

Larry Erpelding
Kansas State University



Dr. Larry Erpelding has provided 32 years of dedicated service to Kansas State University, and has been an academic administrator in the College of Agriculture since 1977. Since 1998, he has led the College's teaching and advising programs as Associate Dean. Larry received bachelors and masters degrees in agricultural education from Kansas State University. His Ph.D. in adult and occupational education is also from K-State. Larry's career began as a high school vocational agriculture teacher in Newton, Kansas. He worked with the National Future Farmer Magazine, taught at Colby Community College in Kansas and was on the faculty in agricultural education at The Ohio State University before assuming his administrative post at K-State.

Over the past 28 years, he has served the students in the College as faculty advisor to

Ag Ambassadors, Ag Student Council, Ag Communicators of Tomorrow, Alpha Zeta and MANRRS. He also coordinates Ag Alumni Association activities and has provided great service and support to Kansas FFA and 4-H programs. He has provided leadership on nearly every college and university committee related to teaching, advising, curriculum development, and academic policy.

Larry has been President of the North American Colleges and Teachers of Agriculture and national faculty advisor for the Ag Communicators of Tomorrow. Among his many honors are the K-State Student Organization Adviser of the Year Award, FFA National VIP Award, and Teacher Fellow and Central Region Outstanding Teaching Awards from the North American Colleges and Teachers of Agriculture.

Dr. Erpelding is known by the students as a friend and mentor who always strives to help them achieve their personal career goals. His passion for Kansas State and the College of Agriculture, and his dedication to serving students and faculty, are clearly demonstrated each and every day. He has been a champion of student and faculty development throughout his career, and has truly contributed to fostering the family atmosphere that the College of Agriculture is noted for.

L H Newcomb

The Ohio State University



Dr. L.H. Newcomb is Senior Associate Dean of the College of Food, Agricultural, and Environmental Sciences and Price Chair in Teaching, Advising and Learning. He provides leadership for the College's undergraduate and graduate programs and assists Dean Bobby Moser in en-

visioning and implementing the various initiatives of the College. Previously, Newcomb was Professor and Chair of the Department of Agricultural Education at Ohio State.

He is an agricultural educator. He received his Bachelor's and Masters' degrees from Virginia Polytechnic Institute and State University and his Ph.D. from The Ohio State University.

Newcomb is a noted classroom teacher specializing in methods of teaching agricultural subject matter. He has published extensively and is frequently a speaker at professional and civic meetings. For the last fifteen years, he has held a number of administrative/leadership positions at The Ohio State University. He has filled all the elected positions in the Academic Programs Section of the Board on Agriculture Assembly of NASULGC.

He was co-leader of Project Reinvent, a W. K. Kellogg funded project. This visioning/organizational change effort created an environment through which College faculty, staff, and external constituents examined together current organizational culture and practices. Once desired changes were identified, new practices, policies, and working relationships were developed to move the College and those it serves toward the future they have defined.

In his role as holder of the newly created Price Chair, Newcomb leads special efforts to further enhance learning in the College of Food, Agricultural, and Environmental Sciences. The Price Chair is made possible by a gift from the late William H. Price II of Cody, Wyoming and Perrysburg, Ohio to honor his father Sanford G. A Sandy@ Price and aunt Isabelle Price Barbee.

NACTA Teaching Award Of Excellence Award Recipients (Formally the Ensminger-Interstate Distinguished Teacher Award)

Year	Recipient	Institution
2004	Allen Zimmerman	The Ohio State University-ATI,
2002	Ronald J. Hanson	University of Nebraska-Lincoln, Agricultural Economics
2001	Linda C. Martin	Kansas State University, Animal Science
2000	Donald W. Hall	University of Florida, Entomology
1997	Keith J. Karnok	University of Georgia, Agronomy
1996	Gary E. Moore	North Carolina State University, Ag & Extension Education
1995	Bryan Schurle	Kansas State University, Agricultural Economics
1994	Bryce H. Lane	North Carolina State University, Horticultural Science
1993	Merle D. Cunningham	Purdue University, Animal Science
1992	Russell E. Mullen	Iowa State University, Agronomy
1991	Miles McKee	Kansas State University, Animal Science & Industry
1991	Thomas E. Loynachan	Iowa State University, Agronomy
1990	Jimmy G. Cheek	University of Florida, Ag & Extension Education
1989	Max B. McGhee	University of Florida, Ag & Extension Education
1988	Donald F. Post	University of Arizona, Soil Science
1987	Gerry L. Posler	Kansas State University, Agronomy
1986	A.W. Burger	University of Illinois-Urbana, Agronomy
1985	Charles L. Rhykerd	Purdue University, Agronomy
1984	Lyndon N. Irwin	Southwest Missouri State University, Animal Science
1983	Clinton O. Jacobs	University of Arizona, Ag Education
1982	Robert P. Patterson	North Carolina State University, Crop Science
1981	Lee W. Doyen	Cloud County Community College, Agribusiness
1980	Thomas M. Sutherland	Colorado State University, Animal Breeding & Genetics
1979	Maurice G. Cook	North Carolina State University, Soil Science
1978	Thomas L. Frey	University of Illinois, U. C., Ag Economics
1977	Donald M. Elkins	Southern Illinois University, Plant Science
1976	Robert R. Shrode	University of Tennessee, Animal Science
1975	Henry D. Foth	Michigan State University, Soil Science
1974	Donald A. Emery	North Carolina State University, Crop Science
1973	John R. Campbell	University of Missouri, Dairy Science
1972	David J. Mugler	Kansas State University, Dairy Science
1971	James L. Ahlricks	Purdue University, Agronomy
1970	Monroe R. Krummow	Sam Houston State University, Dairy Science
1969	Frederick E. Beckett	Louisiana Polytechnic Institute, Ag Engineering

NACTA Distinguished Educator Award Recipients

Year	Honoree	Institution
2003	Kenneth L. Esbenshade	North Carolina State University
2003	Harley W. Foutch	Middle Tennessee State University
2002	Graham A Jones	University of Saskatchewan
2001	R Kirby Barrick	University of Illinois
	Don M Edwards	University of Nebraska
	Marvin E Oetting	College of the Ozarks
2000	Larry J Conner	University of Florida
	John M White	Virginia Tech
1999	Joseph J Jenn	Cal Poly-San Luis Obispo
1998	W Anson Elliot	Southwest Missouri State University
1997	Gerry L Posler	Kansas State University
	Thomas J Lindahl	University of Wisconsin-Platteville
1995	Marion E Ensminger	Agriservices Foundation
	Detroy E Green	Iowa State University
	Robert M McGuire	State University of New York
	James Mortensen	Pennsylvania State University
1994	G M "Mike" Jenkinson	University of Guelph
	James L Oblinger	North Carolina State University
1993	David J Mugler	Kansas State University
	Robert C Sorensen	University of Nebraska
	Charles E Stufflebeam	Southwest Missouri State University
	Thomas M Sutherland	Colorado State University
1991	Ted E Hartung	University of Nebraska
1990	John R Campbell	Oklahoma State University
1989	Lee W Doyen	Cloud County Community College
	E Grant Moody	Arizona State University
1988	J Wayland Bennett	Texas Tech University
1987	Robert R Shrode	University of Tennessee
1986	H Bradford Craig	North Carolina State University
1985	Russell L Miller	Louisiana State University
1984	Hal B Barker	Louisiana Tech University
	A W "Tom" Burger	University of Illinois
	Franklin E Eldridge	University of Nebraska
	Jack C Everly	University of Illinois
	J Keith Justice	Abilene Christian University
1983	Frank R Carpenter	Kansas State University
	Thomas J Stanly	Stephen F Austin State University
1982	O J Burger	Cal State University-Fresno
	Edward C Frederick	University of Minnesota-Waseca
	Paul E Sanford	Kansas State University
1980	Darrell S Metcalfe	University of Arizona
1979	Robert A Alexander	Middle Tennessee State University
	Robert D Seif	University of Illinois
1978	Murray A Brown	Sam Houston State University
1977	G Carl Schowengerdt	Southeast Missouri State College
1976	John A Wright	Louisiana Polytechnic Institute

Teaching Award of Merit Certificate* 2005

Cindy Akers	Texas Tech University, Lubbock
James C Alderson	California State Polytechnic Univ, Pomona
Rebekah C Bachman	West Texas A&M University, Canyon
Kenneth M Becker	University of Vermont, Burlington
Peter Boxall	University of Alberta, Edmonton, Alberta, Canada
Janice Callahan	University of Connecticut, Storrs
Steven K Carlson	University of Wisconsin, River Falls
Stephen D Danielson	University of Nebraska, Lincoln
Joan C Dobbs	University of Hawaii, Manoa
Tracy Dougher	Montana State University, Bozeman
S Patrick Doyle	California State University, Chico
Patricia A Erickson	University of Vermont, Burlington
Levon T Esters	Iowa State University
John Foster	State University of New York, Cobleskill
John D Fox Jr	University of Alaska, Fairbanks
Larry Grabau	University of Kentucky, Lexington
Donald Hagstrom	Northeastern Junior College, Sterling, Colorado
Gerald M Hawkes	New Mexico State University, Las Cruces
Darren Hudson	Mississippi State University, Mississippi State
Walter L Hurley*	University of Illinois, Urbana-Champaign
Taylor Johnston	Michigan State University, East Lansing
Marianne Jones	California State University, Fresno
Henry G Kattesh	University of Tennessee, Knoxville
Kimberlee K Kidwell	Washington State University
Jim Knight	College of Southern Idaho, Twin Falls
Helen T Kraus	North Carolina State University, Raleigh
Arthur J Lembo, Jr	Cornell University, Ithaca, New York
Sonya S Meyer	University of Wyoming, Laramie
Jefferson D Miller	University of Arkansas, Fayetteville
Franklin B Norwood	Oklahoma State University, Stillwater
Elizabeth J Parks	University of Minnesota, St Paul
Robin Peiter	University of Kentucky, Lexington
Dan Pennock	University of Saskatchewan, Saskatoon
Jim Philp	University of Manitoba, Winnipeg, Manitoba, Canada
Winthrop Phippen	Western Illinois University
Witoon Prinyawiwatkul*	Louisiana State University, Baton Rouge
Donn Russell	College of the Ozarks, Point Lookout, Missouri
Robert Terry	University of Missouri, Columbia
Jerry Toll	Brigham Young University, Idaho, Rexburg,
Stephanie W White	Virginia Tech, Blacksburg
Bryon R Wiegand	Illinois State University, Normal
Catherine Zabinski	Montana State University, Bozeman
Robert Zimdahl	Colorado State University, Fort Collins
Patricia A Zungoli	Clemson University, South Carolina

* August/September

Graduate Student Teaching Award of Merit Certificate* 2005

Kathryn Harrison	California State University, Chico
Preeti R Joshi	University of Kentucky, Lexington
Karen Killinger-Mann	Texas Tech University, Lubbock
Tracy Kitchel	University of Missouri, Columbia
Andrew L Larson*	University of Illinois, Urbana-Champaign
Andrea Liceaga	University of British Columbia, Vancouver
Amy L Mathis	University of Tennessee, Knoxville
Salome A Rebello	University of Minnesota, St Paul
Jeanne W Rothaupt	University of Wyoming, Laramie
Zachary Graham Taylor	North Carolina State University, Raleigh
Wesley Totten	Clemson University, South Carolina
Kristin Voges	Texas A&M University, College Station
Emma H Wall	University of Vermont, Burlington

* August/September

Past Presidents of NACTA

2004-2005	Linda Clarke Martin, Oklahoma State University
2003-2004	James R. McKenna, Virginia Polytechnic Institute and State University
2002-2003	Ronald J Hanson, University of Nebraska-Lincoln
2001-2002	Danny E Terry, Western Illinois State University
2000-2001	Jean Gleichsner, Fort Hays State University, Kansas
1999-2000	R Bruce Johnson, Southwest Missouri State University
1998-1999	Bryce H Lane, North Carolina State University
1997-1998	Ed Yoder, The Pennsylvania State University
1996-1997	Richard (Rick) O Parker, College of Southern Idaho
1995-1996	Larry H Erpelding, Kansas State University
1994-1995	Harley W Foutch, Middle Tennessee State University
1993-1994	Douglas A Pals, University of Idaho
1992-1993	Thomas J Lindahl, University of Wisconsin - Platteville
1991-1992	Gerry L Posler, Kansas State University
1990-1991	John C Mertz, Delaware Valley College, Pennsylvania
1989-1990	G M "Mike" Jenkinson, University of Guelph, Ontario
1988-1989	Dale W Weber, Oregon State University
1987-1988	Lyndon N Irwin, Southwest Missouri State University
1986-1987	Robert C Kirst, University of Arkansas, Monticello
1985-1986	A W "Tom" Burger, University of Illinois
1984-1985	Robert C McGuire, SUNY Agricultural and Tech College, Cobleskill
1983-1984	H Bradford Craig, North Carolina State University
1982-1983	Lee W Doyen, Cloud County Community College, Kansas
1981-1982	Russell L Miller, Louisiana State University
1980-1981	C E Stufflebeam, Southwest Missouri State University
1979-1980	Robert R Shrode, University of Tennessee
1978-1979	O J Burger, California State University, Fresno
1977-1978	Frank R Carpenter, Kansas State University
1976-1977	Edward C Frederick, University of Minnesota, Waseca
1975-1976	William R Thomas, Colorado State University
1974-1975	Robert A Alexander, Middle Tennessee State University
1973-1974	Jerome K Pasto, The Pennsylvania State University
1972-1973	John Beeks, Northwest Missouri State University
1971-1972	J Wayland Bennett, Texas Tech University
1970-1971	Darrell S Metcalf, University of Arizona
1969-1970	Murray A Brown, Sam Houston State University, Texas
1968-1969	Franklin E Eldridge, University of Nebraska
1967-1968	Dan O Robinson, Arizona State University
1966-1967	Keith Justice, Abilene Christian University, Texas
1965-1966	Hal B Barker, Louisiana Tech University
1964-1965	Lloyd Dowler, California State University, Fresno
1963-1964	Thomas J Stanly, Stephen F Austin State University, Texas
1962-1963	Roy J Stuckey, Wilmington College, Ohio
1961-1962	John T Carter, University of Houston, Texas
1960-1961	G Carl Schowengerdt, Southeast Missouri State University
1959-1960	Ralph A Benton, Southern Illinois University
1958-1959	T R Buie, Southwest Texas State University
1957-1958	Burton W DeVeau, Ohio University
1956-1957	M Hayne Folk, Louisiana Tech University
1955-1956	E B Knight, Tennessee Tech University

Postscript

NACTA Teacher Recognition Committee 2004-2005

I would like to express my sincere appreciation to the following individuals for their time and effort in reviewing award nomination packets:

Wayne Brewer	Auburn University
Larry Click	Tennessee Tech University
Del Dingus	California Polytechnic State University
Kevin Donnelly	Kansas State University
Larry Erpelding	Kansas State University
Fred Fairchild	Kansas State University
Lance Gibson	Iowa State University
Jean Gleichsner	Fort Hays State University
Ron Hanson	University of Nebraska at Lincoln
Foy Mills	Abilene Christian University
Jeanette Moore	North Carolina State University
Kenneth M. Portier	University of Florida
Gerry Posler	Kansas State University
Samuel D. Prien	Texas Tech University
Herman A. Sampson	North Carolina State University
Shelly R. Sitton	Oklahoma State University
Bonnie Walters	University of Wisconsin River Falls
Stuart Warren	North Carolina State University

THANK YOU!

I'd also like to thank **all** of the reviewers who have graciously given their time in years past to review award packets.

NACTA members & past-recipients interested in serving on the Teacher Recognition Committee, please contact the Chair of the 2005-2006 Teacher Recognition Committee.

Sincerely;

Robert J. Stephenson
2004-2005 Chair, NACTA Teacher Recognition Committee
Fort Hays State University
600 Park Street
Hays, Kansas 67601

Reviewers for the NACTA Journal Awards

Paul R. Fantz, Chair	North Carolina State University, Raleigh
Jeffrey Coker	Elon University, Elon, North Carolina
Neil Douglas	Berea College, Berea, Kentucky
Rod Gilbert	Delaware Valley College, Doylestown, PA
Glenn Helmers	University of Nebraska - Lincoln
Elizabeth Lamb	University of Florida - Fort Pierce
Joanne Logan	University of Tennessee - Knoxville
Rhonda L. Miller	Utah State University, Logan
Timothy J Nichols	South Dakota State University, Brookings
Arnold W. Oltmans	North Carolina State University, Raleigh
Michael Olexa	University of Florida - Gainesville
David Sandrock	University of Florida - Gainesville
C.R. (Bob) Stark, Jr.	University of Arkansas - Monticello
Robert Stephenson	Fort Hays State University, Fort Hays, KS
Milton "Buddy" Tignor	University of Vermont, Burlington
C. Gerald Van Dyke	North Carolina State University, Raleigh
Amy Noelle Wright	Auburn University, Auburn, Alabama

Acknowledgements

Appreciation is extended to the The Ohio State University, Agricultural Technical Institute, Wooster, Ohio for hosting the 51st Annual NACTA Conference. Our sincere gratitude goes to the local planning committee. We appreciate your hard work on our behalf.

Sincere appreciation from all NACTA members is expressed to the following:

- AgriBank and Farm Credit Services
- DM Camp & Sons
- Wearne USA, Inc.
- Zenith National Insurance Corporation



2004 - 2005

NACTA Executive Committee

President

Linda Clarke Martin

Oklahoma State University, College of Ag Sci & Natural Resources, 136 Ag Hall, Stillwater, OK 74078, Ph: 405-744-5395, Email: lmcasnr@okstate.edu, Fax: 405-744-5339

Immediate Past President

James McKenna

Virginia Polytechnic and State University, 235 Smyth Hall (0404), Blacksburg, VA 24061, Ph: 540-231-9786, Email: jamckenn@vt.edu, Fax: 540-231-3431

Regional Directors

Canadian Director

Merv Pritchard

University of Manitoba, School of Agriculture, Winnipeg, MB R3T 2N2, CANADA, Ph: 204-474-9395, Email: merv_pritchard@umanitoba.ca, Fax: 204-474-7525

Canadian Director-Elect

Kelli Sisler

University of Guelph, OAC Dean's Office, 162 Johnston Hall, Guelph, Ont CANADA N1G 2W1, Phone: 519.824.4120, Fax: 519.824.0813, Email: ksisler@oac.uoguelph.ca

Central Director

Rick Waldren

University of Nebraska-Lincoln, Department of Agronomy and Horticulture, PO Box 830914, Lincoln, NE 68583-0914, Ph: 402-472-1525, Email: rwaldren1@unl.edu

Central Director-Elect

Kirby Barrick

University of Illinois, 1301 W Gregory Dr Urbana, IL 61801, Ph: 217.333.3380, Fax: 217.333.2027, Email: kbarrick@uiuc.edu

Eastern Director

Mike Mullen

University of Kentucky, N6 Ag Science North Bldg, 500 North Limestone, Lexington, KY 40508, Ph: 859-257-3468, Fax: 859-323-1952, Email: mmullen@uky.edu

Southern Director

Rick Rudd

University of Florida, PO Box 110540 Gainesville, FL , 32611, Ph: 352-392-0502, Fax: 352-392-9585, Email: rrudd@mail.ifas.ufl.edu

Western Director

Jack Fenwick

Colorado State University, Dept of Soil & Crop Sciences, Fort Collins, CO 80523, Ph: 970-491-6907, Email: jfenwick@agsci.colostate.edu, Fax: 970-491-0564

Vice-President

Keith Karnok

University of Georgia, Dept of Crop & Soil Science, 4115 Miller Plant Sciences Bldg, Athens, GA 30602, Ph: 706-542-0931, Fax: 706-542-0914, Email: kkarnok@uga.edu

Secretary-Treasurer

Marilyn B. Parker

151 West 100 South, Rupert, ID 83350, Ph: 208-436-0692, Email: NACTAsec@pmt.org, Fax: 208-436-1384

Journal Editor

Rick Parker

151 West 100 South, Rupert, ID 83350, Ph: 208-436-0692, Fax: 208-436-1384, Email: nactaeditor@pmt.org

Historian

Wayne Banwart

University of Illinois at Urbana-Champaign, 1301 West Gregory Drive, Urbana, IL 61801, Ph: 217-333-3380, Email: wbanwart@uiuc.edu, Fax: 217-244-4511

Committee Chairs

Journal Awards:

Paul Fantz, North Carolina State University

Public Relations:

Randall Andreasen, New Mexico State University

Teaching Improvement:

Ron Hanson, University of Nebraska-Lincoln

Teacher Recognition:

Bob Stephenson, Fort Hays State University

Book Review and Instructional Media Review Board:

R. J. (Buck) Tillotson, Western Illinois University

Delta Tau Alpha Liaison:

Jean Gleichsner, Fort Hays State University

International Programs:

Kevin Bacon, Western Illinois University

Instructional Media Display:

Harry Field, Oklahoma State University

NACTA Judging Conference Liaison:

Kevin Donnelly, Kansas State University

Membership:

Keith Karnok, University of Georgia

NACTA Foundation:

Ron Hanson, University of Nebraska-Lincoln

CAST Representative

Jeannette Moore, North Carolina State University

Journal Review Board

Kevin Bacon, Western Illinois State University
Wayne Banwart, University Of Illinois
Andrew Barkley, Kansas State University
Deborah Bridges, University Of Nebraska-Kearney

Josef Broder, University of Georgia
Ed Brokaw, Abilene Christian University
Ken Casavant, Washington State University
Laura Deeter, The Ohio State University - ATI
Mike Fidanza, Penn State-Berks Campus
Tom Field, Colorado State University
Carrie Fritz, University of Tennessee
Jeff Hattey, Oklahoma State University
Mark Headings, The Ohio State University
Aaron Hegde, California State University, Bakersfield

Andy Herring, Texas A&M University
Tracy Hoover, Pennsylvania State University
Mark Hubbard, College of the Ozarks
Eric Jessup, Washington State University
David Knauff, University of Georgia
Mickey A. Latour, Purdue University
Sha Li, Alabama A & M University
Doug Malo, South Dakota State University
Greg Miller, Iowa State University
Gary Moore, North Carolina State University
Jeannette Moore, North Carolina State University

Mike Mullen, University of Kentucky
Kent Mullinix, Washington State University
Brian Myers, University of Florida, Gainesville
Carol O'Neil, Louisiana State University
Tom Slane, Delaware Valley College
Danny Terry, Western Illinois University
Buck Tillotson, Western Illinois University
Cheryl Wachenheim, North Dakota State University

Larae Watkins, Central Missouri State University

David Willoughby, The Ohio State University
Allen Zimmerman, The Ohio State University

